THE MARION DAILY STAR.

VOL. XIV. NO. 13 | MARION, OHIO, FRIDAY, DECEMBER 5, 1890. | PRICE 3 CENTS

OVER HALF MILLION.

Number of Pensioners on the Pay Roll

RAPIDLY GROWING LARGER.

It Will Require an Appropriation of $135,000,000 to Pay Pensioners During the Next Fiscal Year—Congressmen Growing Uneasy Over the Present State of Affairs—Other Washington Dispatches.

WASHINGTON, Dec. 5.—It is not to be concealed that a good many members of congress are looking with a good deal of solemnity upon the appropriation for pensions that is asked for the fiscal year which begins on the 1st of next July. Even those who feel the kindest to the old soldiers are growing serious at the contemplation of appropriating $135,000,000 in one year—not because they are disposed to be finicky, but because those who do not receive pensions are showing signs of restiveness. And $135,000,000 is not the limit, either, for the special bills are pouring in and more general bills are proposed. Two general bills are demanded by the advocates of liberal pensions—the service pension and the prisoner of war pension—which will add, it is estimated, over $80,000,000 a year to the sum now required to carry out the laws now in force.

Naturally there is a delicacy about calling a halt. The representatives of the people are appreciative of the value of the services which were rendered by the preservers of the Union, and they do not wish to give offense. But I find that quite a number of congressmen come to Washington this winter with minds filled with protests of the conservative element of their constituents against inconsiderate pension legislation, and one of the best known members of the house gives it as his opinion that it will be more difficult than ever to secure the passage of meritorious measures because of the hugeness of the appropriations now required. He himself is an old soldier and has a fine record as a brave officer and his sympathies are with his old comrades, but he does not hesitate to say that it will be impossible to pass any more general pension bills until there is a decrease of the appropriations. A good many, I am told, are of this opinion.

Ten years ago the number of pensioners was 250,802, and the amount of pension money paid was $56,777,174. In 1885 the number of pensioners had increased to 345,125 and the amount paid to $88,102,267. This year there are 537,941 pensioners who receive in the aggregate $106,936,855. So it will be seen that the increase in the number of pensioners and the amount paid is increasing with considerable rapidity. It is estimated that on the 1st day of July, 1892, there will be on the rolls 586,717 pensioners under existing laws. The figuring is done in this way:

Total number of claims to be allowed	412,047
To be allowed during 1892	160,009
Probable number of original claims	80,000
Probable number now on rolls	80,000
Average value of each pension during 1892, at $9 per month	$108.00
Average annual value (June 30, 1890) of all pensions below $12 per month	74.59
Net cost of each increase case chargeable to act of June 27, 1890	$38.48
Cost to pay 80,000 pensioners under this act (allowed in 1891) during 1892, 40,000 at $108	$4,320,000
Net cost to pay 40,000 pensioners during 1892 who were increased during 1891, and whose cost during 1892, under general laws, is included in estimate thereunder, $108 less $74 59 equals $33.48, 40,000 at $33 48	1,339,200
Original cases to be allowed in 1892: Cost ten months of 1891, 80,000 at $90	$7,200,000
Cost twelve months of 1892, 80,000 at $108	8,640,000
	15,840,000
Pensions to be increased in 1892: Cost ten months of 1891, 80,000 at $27.90	$2,232,000
Cost 80,000 at $33.48	2,678,400
Net cost chargeable to act of June 27, 1890, in increase cases	4,910,400
Total cost of act of June 27, 1890, during 1892	$26,409,600
Cost of pensions under general laws during 1892	106,763,485
Grand total cost of pensions during 1892	$133,173,085

Senate and House Proceedings.

WASHINGTON, Dec. 5.—The senate passed Mr. Call's resolution directing the superintendent of the labor bureau to examine the phosphate industry of Florida; also, after debate, the joint resolution for issuing arms to settlers in North and South Dakota and Nebraska.

Mr. Pugh made an extended argument against the Federal election bill.

Several minor measures were taken from the calendar and passed.

In the house the bill making guardians responsible for the pension money of minors was passed.

The pension appropriation bill was discussed without action.

A Reapportionment Bill.

WASHINGTON, Dec. 5.—The Republican leaders in the house have decided to prepare a reapportionment bill without waiting until the New York census controversy is decided. Chairman Dunnell, in accordance with this decision, has begun work on the figures furnished by Superintendent Porter, showing the apportionment for each state, based on increases in the membership of the house from 332 to 375 inclusive. Mr. Dunnell has not decided on the number of members that the bill will provide. It is intended to have the bill introduced at an early day and passed by the house before the Christmas recess.

Public Building at Toledo.

WASHINGTON, Dec. 4.—A bill appropriating $50,000 for the erection and extension of a public building at Toledo, O., was introduced in the house yesterday by Representative Haynes, of Ohio.

TWO KILLED, SIX HURT.

Chicago and Alton Passenger Train Wrecked in Illinois.

ST. LOUIS, Dec. 5.—The Chicago and Alton through Kansas City express, called the "Hummer," which left Chicago last night, was run into by a Wabash coal train at 2 o'clock at Jacksonville, Ill.

Two passengers were instantly killed and six others seriously hurt, some of whom may die. The Chicago and Alton express had stopped on the crossing to take on passengers, when the heavy freight coming from the south, and which was, according to the statement of the Wabash officials unmanageable, came thundering along and crashed into the rear sleeper, splitting it entirely in two pieces.

The engine rushed through the sleeping car, throwing the sleeping passengers, dead and wounded, to the right and left, piling cars of coal in a huge mass upon the demolished passenger coach.

A few minutes afterward a headless body was found sticking out of the ruins, and taken out. A little while afterward the head was found and placed beside the trunk. The body was identified as that of James Riffe, of Fountain Place, Ill., who boarded the train at Delavan.

The next body recovered was that of Fred. Smith, a merchant of Pekin, Ill. His body was badly crushed.

Six other passengers were taken from the wreck with broken limbs and internal injuries.

General Manager Hayes, of the Wabash, is of the opinion that the Chicago and Alton train did not stop on the crossing, but backed onto the crossing to get a start, and by so doing got in the way of the freight.

CRUSHED TO DEATH.

Terrible Accident at a Joliet, Illinois, Blast Furnace.

JOLIET, Ill., Dec. 5.—A terrible accident, with loss of life, occurred at the blast furnace department of the Illinois Iron and Steel company's works yesterday. The blast furnace, which was blown out for relining and repairs, made necessary since the recent explosion, which was also attended with loss of life, fell to the ground yesterday, when about twenty men were engaged at work on it. Eleven men were at work in the inside at the bottom, and six on top when the accident happened.

The work of rescuing the victims was begun at once, but it was not until late in the afternoon that the bodies were all recovered. Seven bodies were removed, mutilated beyond a semblance of humanity.

The dead are:
Nels. Larson.
John Federson.
Gus. Loosa.
Thompson Swanson.
Slaus Fasmeck.
Frank Miller.
John Maussatadis.

Those most seriously injured are: Oscar Lind, Joseph Mason, John Oleson, August Wentzerg, A. Seisenair, Peter Erickson, John Larson, Patrick Kilcullen.

The accident was caused by the giving away of one of the heavy columns on which the huge blast furnace rests. The loss to the company is estimated at $75,000.

KING KALAKUA ARRIVES.

He is Welcomed to Our Shores by Prominent Californians.

SAN FRANCISCO, Dec. 5.—The United States steamship Charleston, with King Kalakua on board, arrived at 11 o'clock yesterday morning from Honolulu. The Charleston on passing Alcatraz Island was greeted by a royal salute of twenty-one guns in honor of the king.

As the war ship passed up the harbor many ships dipped their flags. Gen. Gibbon, commanding the division of the Pacific, and Hawaiian Consul McKinley, met the Charleston in the government steamer Governor McDowell, boarded her and welcomed the king to the city. Late in the afternoon his majesty came ashore and was escorted to the Palace hotel by Gen Gibbon and staff, in full uniform. At the hotel the king was met by Governor Waterman, Mayor Pond and other officials and prominent citizens.

Col. McFarlane, the king's chamberlain, said in reference to his majesty's health, that it had much improved since he left Honolulu. He would remain in California for five or six weeks and would not go east. The king's eyes are only slightly troubled, but enough so to make it probable that the services of an oculist will be required during his stay. Before Kalakua left Honolulu he issued a proclamation providing for the control of the nation during his absence, in which he appointed his sister, Princess Liliuokalani regent.

Prominent Citizens Arrested.

BOSTON, Dec. 5.—Yesterday warrants were issued for the arrest of twelve prominent men, some of them citizens of Boston, others citizens of neighboring towns and cities, for violating the law by moving out of town before election, the day losing their legal residence, and then returning to vote in their old precincts.

A SIOUX MEMORIAL.

The President Receives a Letter from the Indians.

THEY CLAIM TO BE STARVING.

Hollow Horn Bear Wants to Take a Trip to Washington at the Government's Expense—Acting Indian Commissioner Belt Makes a Statement to Secretary Noble—Latest from the Frontier.

WASHINGTON, Dec. 5.—The following memorial, signed by 102 Sioux Indians, received by the president, has been referred to the acting commissioner of Indian affairs:

ROSEBUD AGENCY, Nov. 6, 1890.

GREAT FATHER—This day I will write you a letter with a good heart. When we gave up the Black Hills, you told us in that treaty that a man would get three pounds of beef a day; the meaning was three pounds for one man. Besides you said we could get food just like the soldiers. You did not, however, give it to us at this rate.

Great father, we are starving, and beg you therefore to give to us just so, as you have promised. Thirty men of us get for eighteen days only one cow to eat; that is the reason I mention it. And if you do not well understand it, send me, Hollow Horn Bear, traveling money, and I will come with five men.

Great father, if you do not want to do so, then please let us have a soldier for our father agent, when our present father's term is out.

Great father, please do us this favor.

In reply to this memorial Acting Commissioner Belt in a letter to Secretary Noble says that he has does not promise the Indians "food just like soldiers," but only a ration of beef, flour, bacon, coffee, sugar and beans, or such other articles in lieu thereof as the commissioner of Indian affairs may decide.

In reply to the charges that the Indians signed an agreement that rations would not be reduced and that the supply was reduced 4,000,000 pounds and that those signing the agreement felt imposed upon, Mr Belt says: "The Indians received rations to the full amount warranted by the appropriations made by congress."

In regard to the complaint made by Gen. Brooke that the Indians did not get the additional supply of beef, Mr. Belt says that in view of the fact that owing to the drouth of last summer and the scarcity of grazing on the reservation, the cattle delivered under contracts in October last will no doubt shrink considerably during the coming winter, when severe weather prevails and the range grazing is difficult and scarce.

A tabulated statement accompanies the letter showing the amount of supplies furnished the several agencies, and it is stated that in addition to these supplies, the news expended in open market prior to the passage of the Indian appropriation act and subsequently, but before contracts were executed and approved, the following sums, viz: For Pine Ridge agency, $5,500; for Rosebud agency, $4,000; and for Standing Rock agency, $1,000.

A Hopeful Outlook.

WASHINGTON, Dec. 5.—Gen. Schofield yesterday afternoon received a dispatch from Gen. Brooke, stating that forty lodges of Indians have left the Rosebud camp since they moved across the White river to the edge of the "Bad Lands." There are, he says, strong signs of disintegration among the Indians in camp, they being about evenly divided as to whether they shall return to the agency or not. From all that Gen Brooke can learn about their desires, he says that he is convinced that a majority of them want to come in.

War department officials are much gratified with Gen. Brooke's dispatch, and now look for a speedy settlement of the Indian troubles.

General Miles Talks.

CHICAGO, Dec. 5.—Regarding the Indian situation Gen. Miles said: "I do not think any engagement will occur immediately, but an outbreak may occur at any time. I am taking every precaution to prevent one. I shall go to the northwest in a day or two and give general directions, but not necessarily to take the field in person."

SITTING BULL'S CAPTURE

About to Be Made When the President is Heard From.

LA CROSSE, Wis., Dec. 5.—Dr. Frank Powell returned to his home in this city Wednesday from Standing Rock Agency, N. Dak., accompanied by William F. Cody (Buffalo Bill), and R. H. Haslam, (Pony Bob). Col. Cody stated that his party was in the heart of the Indian country, seventeen miles from the camp of Sitting Bull, where the ghost dance was in progress.

"Our mission was to capture Sitting Bull," said Col. Cody, "and we would have accomplished our object had not a courier overtaken us on the edge of the reservation with dispatches from the president ordering our party to return without carrying Gen. Miles' orders into effect. Our trip was not attended with any danger. We were sent there not on a mission of assassination, but capture.

"The trouble as it is now is unprecedented. Our party traveled 1,006 miles in less than seven days, and our surprise was great in being recalled from our mission. We could have taken the bull, horse and all into captivity. I am sure, without the loss of a single life. It is impossible for me to tell at this time whether this uprising will result in the destruction of the settlers' lives and homes are in a precarious situation. I do not look for any trouble, however, if the Indians may be able to handle the situation safely. We were sent to stay the Indians' war government and did our duty until called back. Here awaiting orders from the

OPERA HOUSE BURNED.

The Fire Causes a Panic in a Hotel—A Fire in Pittsburg.

CHICAGO, Dec. 5.—The Timmerman opera house in Lawndale, a suburb of Chicago, was destroyed by fire shortly after 1 o'clock this morning. "Fortune" was the performance which was going on last night but as it was there were many persons from death. In the building adjoining the second and third floors is a large fashionable hotel that was filled with guests.

When the flames burst out in the theatre a panic ensued in the hotel, and as many of the guests had retired for the night they came tumbling down the stairs in a wild scramble to reach the street. Some were overcome by the dense clouds of suffocating smoke that rolled in volumes through the hallways, but fortunately all were rescued and borne to the open air by the firemen. A rough estimate of the loss places it at between $75,000 and $100,000. It is supposed the fire was caused by the furnace.

Big Fire in Pittsburg.

PITTSBURG, Dec. 5.—Fire started at 1:15 this morning in E. Maggin's fireworks and cracker factory, 916 Liberty street, and at this hour is still burning. Four firemen were caught under falling walls and seriously injured. It is thought several other firemen may be still under the debris. A searching party is now looking for any other unfortunate that may have been caught in the tumbling mass of bricks. The loss will not fall short of $100,000.

A Kansas Town on Fire.

SALINA, Kan., Dec. 5.—Reports from Brookfield, this county, says nearly the whole town is on fire. The flames started early this forenoon and one business block and the Central hotel are nearly consumed. The town has about 400 inhabitants and no way to extinguish the fire except by buckets. A strong wind is blowing. No estimate of the loss can be obtained.

UNEXPLAINABLE ROBBERY.

Diamonds Abstracted from the Vault of a Safe Deposit Company.

KANSAS CITY, Dec. 5.—Detectives are at work upon one of the most extensive, as it is mysterious, diamond robberies ever perpetrated in the city. The diamonds were the property of Mrs. Kirk B. Armour and when stolen were in a private box in the vaults of a safe deposit company, where they had been stored. They consisted of earrings, rings and other articles of jewelry, and were worth fully $40,000.

As soon as the robbery was detected, a list of the diamonds was made out and detectives were employed to locate them. But the shrewdest of detectives were baffled in their search for a clew, and, so far as can be learned, not the slightest headway towards the recovery of the jewelry has been made. The detectives are puzzled to know how the jewels were extracted from the tin box. As is well known, two keys are required to open the box, each fitting in separate keyholes. One of the keys is held by the deposit company and the other by the party renting the box, and neither can open the box unless the other is present.

Potash Tank Explodes.

CINCINNATI, Dec. 5.—By the explosion of a potash tank in the A. L. McReynolds chemical works, in this city, Louis Schloes, John Printy and John Fohl, were so badly burned they may die. The building was wrecked.

THE MARKETS.

Review of the Stocks, Money and Cattle Markets for Dec. 4.

Wall Street.

Money on call was easy at 4@5 per cent. Exchange easier; posted rates, 48.@48½; actual rates, 484@480½ for sixty days, and 485¼ for demand.

Governments steady; currency sixes, 109 bid; fours coupon, 121½ bid; four-and-a-halfs do, 103 bid.

STOCK QUOTATIONS.

The following were the 1 p. m. figures:

Atchison	20¾	Mich. Cent	88¼
C., B. & Q.	84¾	N. Y. Cen	99
C., C., C. & St. L.	55	Northwestern	102¼
Del. & Hud	127¼	Ohio & Miss	19¼
D., L. & W	139	Pacific Mail	37
Erie	19¼	Rock Island	67¾
Lake Shore	105¾	St. Paul	84¾
L. & N	71¼	West. Union	76¼

Indianapolis.

CATTLE—Shippers, $3.25@4.50; butchers, $1.10@4.10; bulls, $1.50@2.90.

SHEEP—$2.50@5.00; lambs, $4.00@5.50.

HOGS—Choice heavy, $3.60@3.70; choice light, $3.50@3.55; mixed, $3.50@3.60; pigs, $3.40@3.60.

Cincinnati.

WHEAT—93 @ 9c.

CORN—50@50c.

WOOL—Unwashed fine merino, 17@18c, ¼-blood combing, 22@23c, medium delaine and clothing, 23@24c; braid, 17@18c; medium clothing, 22@24c; fleece-washed, fine merino, X and XX, 26@28c; medium clothing, 29@30c.

CATTLE—Good to choice butchers, $3.25@3.75; fair to medium, $2.60@3.10; common, $1.25@1.75.

HOGS—Selected butchers and heavy shipping, $3.70@3.75; fair to good packing, $3.60@3.65; common to rough, $3.40@3.55; fair to good light, $3.50@3.60; pigs, $2.50@3.

SHEEP—$2.75@4.00.

LAMBS—$3.75@5.75.

Chicago.

HOGS—Light, $3.25@3.60, mixed, $3.60@3.80; heavy, $3.60@3.75.

CATTLE—Extra beeves, $4.70@5.30, steers, $3.90@4.60, mixed, $3.00@3.85.

SHEEP—$3.50@5.00.

LAMBS—$4.75@6.00.

New York.

WHEAT—No 2 red winter, $1.04; January, $1.07.

CORN—Mixed, 58c.

OATS—No 2 mixed, 70c.

Cleveland Oil.

PETROLEUM—Weak, 73c, 74 deg. gasoline, 9c; 86 deg. gasoline, 12c, 63 deg. naphtha, 7c.

Toledo.

WHEAT—Cash, 95c; May, $1.01¾.

CORN—Cash, 53½c; May, 55½c.

OATS—43c.

OHIO STATE NEWS.

Items Gathered Especially For Buckeye Readers.

EIGHT PRISONERS PAROLED.

The Penitentiary Managers Elect Dr. McClean, of Brown County, Clerk, and Adjourn Until Dec. 10—Various Other Happenings Within the State's Border.

COLUMBUS, O., Dec. 5.—The board of penitentiary managers granted the following paroles and adjourned till Dec. 10, after electing Dr. McClean, of Brown county, clerk:

James Kelley, received from Hamilton county Aug. 15, 1884, on a five-years' sentence for manslaughter.

Frank Lamer, received from Hamilton county, Nov. 12, 1886, on a four years' sentence for grand larceny.

Homer Queal, received from Trumbull county, Jan. 8, 1887, on an eight years' sentence for manslaughter.

Richard Newman, received from Wayne county, May 19, 1886, on a seven years' sentence for robbery.

John Phillips, received from Athens county, Dec. 19, 1889, on a two years' sentence for shooting at a train.

George Brooks, received from Hocking county Dec. 12, 1884, on a ten years' sentence for manslaughter. Brooks was one of the gang of negroes imported into Hocking county during the mining strike of 1884. The men brought into Hocking county to take the places of the striking miners were armed by the mine operators. Brooks and another colored man quarreled and the latter was shot.

William Cranker, received from Hancock county, Nov. 11, 1889, on a seven years' sentence for manslaughter. Cranker killed a man named Ricksecker, in a quarrel over some chickens scratching up his yard.

George W. Seweal, received from Van Wert county, Nov. 15, 1883, on a fifteen years' sentence for assault to rape.

William N. Meeke, received from Butler county, Jan. 4, 1890, on a three years' sentence for horse stealing.

New Incorporations.

COLUMBUS, O., Dec. 5.—The following articles of incorporation were filed in the office of the secretary of state yesterday: The Cincinnati Inclined Railway company, Cincinnati, increase from $1,000,000 to $1,150,000; German Oak Subordinate Ruling, No. 161, Fraternal Mystic Circle, Columbus; East Clayton Clay Manufacturing company, East Clayton, (Nelsonville postoffice), $50,000; Greenland Lodge, No. 542, I. O. O. F., Carlisle Hill; Oberlin Street Railroad company, $20,000; Middletown and Cincinnati Railway company, amendment changing terminus from Mason, Warren county, to King station, Warren county.

Smallpox Scare.

FINDLAY, O., Dec. 5.—The smallpox has broken out in the town of Mentomb, eight miles west of this city. The first case was that of Mrs. Joshua Simon, who, on returning from visiting friends in Chicago, was attacked by the dreaded disease. Her children, who were attending the public school, have been exposed, and fears are entertained that small pox will spread throughout the town, which contains about 2,000 inhabitants. The premises of Mrs. Simon are quarantined, and every effort will be taken to prevent the spread of the malady. There is much excitement and apprehension in the village.

State Board of Equalization.

COLUMBUS, O., Dec. 5.—The state board of equalization has been informed that twenty counties had not reported their abstracts of real property to the auditor of state and that it would be several weeks before work would be ready for the board. A resolution was adopted that when the board adjourns it be until Jan. 6. A resolution containing a salary grab clause, in which the members of the board were to receive pay for the days during adjournment, was overwhelmingly defeated.

Valuable Express Package Stolen.

ZANESVILLE, O., Dec. 5.—At 6 o'clock Wednesday night the United States Express messenger left a satchel containing several thousand dollars in packages hanging upin the office of the Baltimore and Ohio depot while he stepped out on some business, but when he returned five minutes afterward the door was unlocked and the contents of the satchel gone. The express officials are very reticent, refusing to say how much is the loss. Detectives are at work.

A Desperado's Deed.

LIMA, O., Dec. 5.—Marvin Kuntz, the murderer of William Campan at Fostoria, was arrested yesterday near New Knoxville, Auglaize county, for carrying concealed weapons, it not being known then that he was the desperado. At the trial he pulled out a revolver and told the crowd to scatter, and when the stampede was over he was left in control of the scene. He went out, mounted his horse and rode away, and has not been seen since.

Plot to Escape from Jail.

TIFFIN, O., Dec. 5.—While the wife of Sheriff Hopp was alone in jail, a prisoner named Hoover, awaiting trial for grand larceny, set fire to the straw in his cell. It proved a badly conceived plot for a wholesale jail delivery, as the prisoners hoped to escape during the excitement. Mrs. Hopp succeeded in opening the door in time and rescued the prisoners before the flames reached them. No damage was done to the building.

Two Safes Burglarized.

COLUMBUS, O., Dec. 5.—Cracksmen blew open two safes Wednesday night. The safe at the Union laundry was compelled to surrender and one at Allen & Co.'s steam laundry badly broken. The safe at the laundry contained $50 but in blowing it open the noise was so great they could not get it. They secured only twenty-two cents.

A Wife's Mistake.

CANTON, O., Dec. 5.—Mrs. E. P. Miller, wife of a well known Canton man, has eloped with Frank Ellis, a plasterer, and a man greatly beneath her in social standing. Mrs. Miller became infatuated with Ellis while he was repairing the house. The couple is supposed to have gone to Cincinnati or Pittsburg.

Sold Forged Railroad Tickets.

COLUMBUS, O., Dec. 5.—Charles E. Blaney, the ticket broker, was found over yesterday on a charge of selling forged railroad editorial tickets on the Columbus, Hocking Valley and Toledo railroad.

NATIONAL ALLIANCE.

A Third Political Party to Be in the 1892 Campaign.

OCALA, Fla., Dec. 5.—The National Alliance met at 10:30 yesterday and the first hour was devoted to a discussion of inside topics. A. Gallaher, fraternal delegate from the Workingmen's Reform League, of New York city, and W. H. Carsey, of Washington, D. C., from the American anti-Monopoly League, then addressed the convention, each speaking for half an hour. Their remarks were principally directed in favor of a closer bond between all National organizations of this character, but against consolidation. They also advised the National Alliance to stand by its St. Louis platform, to take the lead in any National political movement which might grow out of it, and asserted that other organizations would follow.

At the afternoon session, Messrs. Holden, Williams and Rice, representing the Citizens Alliance, of Kansas, made addresses which, in the main followed in the same line of thought and argument. They said that their organization was as deeply interested in the farmers' movement as was the Alliance itself. They saw no reason why merchants, traders, etc., should not unite in promoting this movement, and they asked for a committee of conference to arrange closer relations between the Citizens and Farmers' Alliances. The request was granted and a committee appointed.

Messrs. Gallagher and Carey, from the New York Workingmen's Reform League and Anti-monopoly League respectively, addressed the convention and asked that organizers be sent to New York state to form sub-Alliances there, getting the membership from among the mechanics and laborers.

Col. Livingstone replied and said that he did not regard it as fitting or politic that all classes of men should belong to the same organization. They should keep up organizations of their own, but should fraternize more closely and confer together upon measures of public policy. The masses of the country were in the same boat and should work together. "The money power of this country," he continued, "backed up by the money power of Europe is our common enemy. To meet this enemy and to cope with it successfully, co-operation is necessary and it must come about. I therefore recommend co-operation and fraternity with other National bodies but not consolidation."

A resolution was passed allowing three cents mileage each way, and a per diem of $2 to all delegates to the National meeting.

The special committee appointed to estimate the work of the convention reported the work would probably be done by Saturday at midnight.

The five-minute rule on speeches was adopted.

A resolution providing for the appointment of one delegate from each state Alliance to the Asheville, N. C., investigating convention Dec. 17, was adopted.

The thanks of the convention were unanimously voted to President Rogers, of the Florida Alliance, for the hospitality extended to the Alliance.

A resolution providing for the government taking charge of all improvements of the Mississippi river was referred to the transportation committee.

Congressman-elect Pickler, of South Dakota, made a speech advocating the free coinage of silver.

A resolution calling for a grand encampment of the Farmers' Alliance was referred to the committee on good of the order.

A resolution calling upon state and National legislatures to reduce the salaries of public officers to more moderate sums was referred to the committee on legislation.

A number of Kansas delegates, including J. W. Rice, John Davis, and Delegate Vincent are working upon a call for a National convention to form a new party, the date being fixed on Feb. 23, 1891, and the place Cincinnati. Delegates from the National Farmers' Alliance, and a number of other National organizations in sympathy with it, or which endorse the St. Louis platform as well as the editors of the "reform press" throughout the country will be invited to take part in the convention. The new party to be formed would doubtless work on the same lines as the People's party in Kansas, that is, renounce all affiliation with the other political parties and place a National ticket of its own in the field. This call when completed will undoubtedly be presented to the National Alliance for its endorsement. Some of the men in the movement, however, are not convinced that this course will be wise or politic.

Congressman-elect Davis, of Kansas, said yesterday afternoon call for the conference endorses the Alliance platform and invites all organizations in sympathy with that declaration to send delegates to Cincinnati. It has been extensively signed by Alliance members and by delegates of other organizations. When asked if the call touched upon other measures of public policy than the St. Louis platform, Mr. Davis said it did. It lays down, he said, four propositions with reference to National reforms, viz: finance, transportation, land and labor. The call will not be presented to the National Alliance for its endorsement as a body, but will be circulated for signatures in thirty-six Alliance states, and perhaps in all the states of the union. Mr. Davis further said the convention would undoubtedly place a presidential ticket in the field in 1892. The call he said would soon be published.

The members of the Alliance press committee could not be found until late in the afternoon and then they were utterly ignorant of the transactions of the convention. The correspondents in attendance on the convention united in a letter to President Polk, complaining of the negligence of the press committee and asking him to use his influence to better the facilities for obtaining the doings of the convention. The president referred to this communication in the convention and urged on the press committee the importance of attending to its duties. Subsequently all the correspondents in the city met and appointed a committee of three to wait on President Polk and ask him to define his policy with reference to conveying information to the press. He promised to have the official stenographer of the convention confer with the chairman of the press committee at frequent intervals during the day and night and give out promptly all information relating to matters of public interest.

SURGEON GENERAL BAXTER DEAD.

Death Creates Another Vacancy in the United States Army.

WASHINGTON, Dec. 5.—Surgeon General Baxter, of the army, who was stricken with paralysis on Monday last, died at his residence in this city at an early hour yesterday morning. Dr. Baxter was born in Vermont in 1837. He practiced law when a young man, and later became a physician, and in June, 1861, he entered the army as surgeon of the Twelfth Massachusetts volunteers, and the next year became brigade surgeon.

After the war Surgeon Baxter was appointed assistant medical surveyor with the rank of lieutenant colonel, and in 1874 President Grant promoted him to the chief medical surveyorship of the army, and he held that position until Aug. 16, last, when President Harrison appointed him surgeon general.

The Weather.

Light rain or snow; southerly winds and warmer.

Highest of all in Leavening Power.—U. S. Gov't Report, Aug. 17, 1889.

Royal Baking Powder

ABSOLUTELY PURE

Catarrh
In the head
is a constitutional
Disease, and requires
A constitutional remedy
Like Hood's Sarsaparilla,
Which purifies the blood,
Makes the weak strong.
Restores health.
Try it now.

NO HOUSEHOLD SHOULD BE WITHOUT

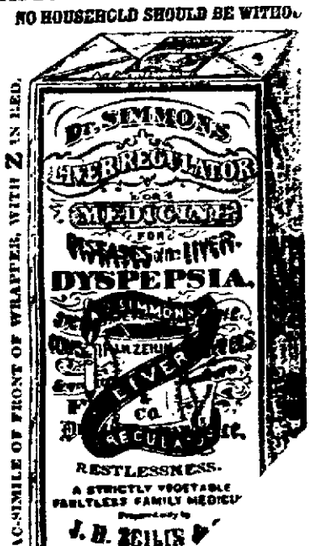

FAC-SIMILE OF FRONT OF WRAPPER, WITH 2 IN RED.

The members of the boards of managers of the

The Marion Daily Star.

Published Every Evening Except Sunday

—BY—

W. G. HARDING.

TERMS:
Delivered by Carrier,.....10 Cts. per Week.
By Mail,.....$4 per Year, in Advance.

FRIDAY, - - - DECEMBER 5.

THE HARRUFS DISCHARGED

James Harruf Acquitted of Murder in the Second Degree—Mrs. Harruf and the Daughter Discharged.

The case of James Harruf and wife and daughter, of Green Camp, which have been continued from time, and with which readers of the STAR are familiar, were finally disposed of in common pleas court Thursday.

The case of the State of Ohio against James Harruf, indicted for murder in the second degree and incest, was taken up first. After the State's evidence had been heard, J. C. Johnston, attorney for plaintiff, argued that the testimony was insufficient to convict, and made a motion that the court charge the jury to bring in a verdict of not guilty. The motion was granted and the jury acted in accordance in regard to the charge of murder.

The prosecuting attorney then nolled the indictment of incest against Harruf, the indictment of murder in the second degree and incest against Mrs. Harruf, and the indictment of incest against Amanda Harruf.

Real Estate Transfers.

John Lee to R. W. Lee, 160 acres in Salt Rock tp., $8,000.

John Sprangler to G. L. Sprangler, 80 acres in Big Island tp., by will.

R. A. Brownlee and others, by sheriff, to Fredrrick Glathart, 55½ acres in Caledonia Special School District, $2064.60.

R. A. Brownlee and others to J. H. Coen, 113¾ acres in Caledonia Special School District, $500.

Maser Augenstine to George J. Miller, 20 acres in Richland tp., $500.

C. C. Somerlot to B. F. Moore, lots 44 and 45 in Green Camp, $50.

Lydia Bell to James Patrick, 46½ acres in Bowling Green tp., $2287.50.

James Patrick to Christian Wasserbeck, 63¼ acres in Bowling Green tp., $3162.50.

Timothy G. Jones to Thomas J. Glidden, 55½ acres in Prospect tp., $4400.

G.W. Schnelzer to Fannie A. Knackle, lot 164 in Prospect, $225.

John Retterer to Sophia Stark, 40 acres in Waldo tp., $2500.

John F. Cull to Henry Hochstetter, 1-12 acre in Marion corporation, $225.

Elnora P. Fisher to Ernst Zachman, lot 2379 in Marion, $200.

Edward Huber to Charles Rieger, lots 2312 and 2313 in Marion, $455.

Feather Renovating.

Now is the time to get your feathers renovated and save sickness. The undersigned is prepared to do it for you in a good, workmanlike manner. All orders left at Felty's meat market, east Center street, Marion, will receive prompt attention. [13-t3] G. FELTY.

NORMAL NUGGETS.

A number of the students spent Thanksgiving at their homes.

A new student took up his abode at Prof Buckles, a short time ago. The Prof. is happy.

An interesting programme has been arranged for the final social evening, of this term. A cordial invitation to attend is extended to all, especially old students.

A surprise was given Miss Lulu Lawrence, at her home last Thursday evening, by her schoolmates. Amid the pleasures of the evening, Miss Lulu was presented with a friendship ring, a memento of remembrance from those present.

Miss Libbie Howser has attached an M. D., to her name.

W. F. Haley, of Chicago, visited at Mrs. S. O. Lawrence's Tuesday.

Mr. Lowie Smith visited Miss Arah Haley, last evening.

Dec. 4. Zet.

Claridon-Adelaide.

Mrs. Mary Retterer is making a visit with her daughter, Mrs. A. H. Howser.

Quite a number in our village have butchered. They were afraid cholera might to leave them of the job if they waited longer

James Ullom treated your correspondent to a spare rib from a hog that dressed 400 pounds. Thanks, Jimmie. We will remember you at a future time.

Frank Miller and family spent Sabbath with his mother in our village.

Our neglected school property speaks bad for our directors. A few hours labor would fasten on the shutters and help the outward appearance very much. Consider

The Davis school, where our friend Geo. Smith is teaching, has been closed on account of scarlet fever.

M. C. Aye, Gertie Aye and Libbie Devore have scarlet fever in a mild form, but are convalescing.

Mrs. James Smith spent Saturday with Mrs. M. C. Mitchell.

Messrs. James Douce, Geo. Williams and H. Smitherson began appraising the property of James Owen's estate, Saturday

Joe Mitchell will move back to our village in a few days.

'Squire Ullom and wife spent Saturday and Sunday in Mt. Gilead, the guest of Mrs. U.'s parents.

W. J. Mullisor thinks it would be a good thing to have a committee appointed to take care of the cemetery, and that committee appoint a meeting and sell out the lots, then put the money into a treasurer's hands and let it go toward improving the yard. We agree with Mr. M. Now who will take it into their hands and do it? It is a sacred spot to many of us and let some one act on it before the spring opens.

We notice through the papers that there are roses in full bloom out in one of the Marion yards. There were roses in full bloom in several yards, in Claridon, on Thanksgiving.

Two dogs got into Wesley Myers' and Frank Smith's flocks of sheep Friday, Saturday and Sunday nights, and did great damage. Mr. Myers thinks he knows who one of the dogs belong to.

Mrs. Aye and Mrs. Ewers were cailling on our sick, Thanksgiving afternoon.

Dr S. B. Britton has employed C Brockesby to remodle the property he recently bought of L. O. Robinson, and we think he is going to have a very excellent little office of it.

Miss Coleman is some better

Dec 4. Z

Decliff.

W. L. Martin, of Marion, was in the Westvalley.

The Decliff Sunday school will have a Christmas tree.

W. L. Cox, of Prospect, was at Decliff Monday, on business

Add Bain fell here Tuesday on a business trip south.

The C and E. civil engineer was in town Wednesday, measuring cuttings

Mr. and Mrs. E. E. Brown, of Agosta, sodayed at Mr. Wm. Bain's.

John Washburn, of Morral, O., was at Decliff on Monday, buying stock.

John and Add Bain sold, Monday last, three shoats that weighed 1120 lbs.

Our people are beginning to figure on a grand Christmas tree for Christmas eve.

John Bain, Jr., was in town Wednesday and visited the Decliff schools.

C. C. and Dal McMillan are at Wilmington, Ohio, on an extended visit among relatives.

Operator W. P. Jones, of Bear Lake, Pa., was in town Friday last, seeing the boys.

Tom Charles is once again a happy father—another girl added to his household

Amos Clements has moved to town and is improving his property, lately bought of E. E. Drake.

Passenger trains that carry passengers at DeCliff are limited to two, one each way, which affords poor accommodation.

Mr. and Mrs. Elmer Mayfield are on an extended visit in the south and east part of the county.

Joe Huff, the engineer at the Malleable Iron Works, of Marion, come down Thanksgiving day and spent the day among his many friends.

The C. and E. ballasting gang are now at Espyville, going east. They expect to reach the Marion yard within one week. A car load of Italians have been added to the force.

A change has been made in the service hour of the Methodist church at Decliff. Instead of night meetings they are held in be afternoon, immediately after Sunday chool.

His Honor, L. H. DeLander, Mayor of Agosta, threatens to do us through the columns of the Mirror, for bringing him out for Sheriff. He is a candidate all right, but his honor's massive brain is very sensitive to premature notices, and counsels revenge. Open up, my friend; for Lord's sake let her go. We are loaded for bear.

Dec. 4. Joe Spikes.

Agosta.

Thinking there was too many correspondents from Agosta was the reason I was still last week.

The horrible death of Elmer Seidle was a shock to the entire neighborhood, and we all sympathize with his old parents. The shock to these honored citizens is almost beyond their strength, as old age and infirmities are telling. Elmer was their only son and help, and was an honest and reliable worker. Those who knew him were aware of his worst fault, the worst to' himself.

The oyster supper at Normal Hall, by the G. A. R. and W. R. C., Thanksgiving night, was a success, both socially and financially.

The party and dance at W. F. Dutton's was enjoyed by both parties.

There came near being a serious accident just east of town Sunday, Nov. 23d. A. J. Thompson and family and John F. Gray, from east of Cochranton, were visiting with Mrs. B. Miller, south of Agosta. When returning they were so absorbed in conversation that they did not notice the cars until they were almost on the railroad crossing, and then not until the horses seared and they were thrown from the buggy. The buggy shaft was broken and the occupants' clothes torn, their faces bruised and a general smash up was the result.

Jacob Berger has traded his property for property in Marion, and moved there last Monday.

D. H. Clifton informs us that while in town, Saturday night, he had the britching stole off his harness. Such petty thieving should be stopped or D. H. will quit coming to town.

The Misses Welch returned home this week, to Delaware.

Mr. John Cramm, of Upper Sandusky, was looking up land in view of buying. Who wants to sell?

T. B. Shinn, of Ashland, was in our midst, Tuesday.

Joseph Prettyman commenced teaching a winter term of school at Ground Hog school house Nov 24.

Mrs. Dr. Reed has returned from a visit with her son, in Indiana.

Rev. Latelie is at Green Camp, holding meetings.

Mrs. C. W. Bestbard is visiting friends and parents, at Newark.

The I. O. O. F. gave a free supper to the members and their families Thursday night, which was well attended. The good sisters prepared a bountiful supper. The table groaned under its load of good things. All enjoyed themselves and thought it well to be there. Such is the life of an Odd Fellow.

Mrs. A. N. Lakin, from Illinois, is visiting her parents, Mr. and Mrs S. C. Tannyhill

Dec. 4. GLEANER.

The right way to cure catarrh is to eradicate the poisonous taint which causes the disease, by taking Hood's Sarsaparilla

It never there was a strange case it is the one recently tried on the courts at Dublin and the decision of which is still reserved. Annie Williams, an infant, through her father, sued a railroad company for damages for injuries received during a collision. The evidence showed that the little girl was in the car at the time that the accident took place on the road and the attorneys for the plaintiff contended that the child received injuries which caused its death. The defense claimed that the child was not in the car at the time of the accident, but was left at the station. The jury, after hearing the evidence, brought in a verdict for the plaintiff, assessing the damages at $5,000. The case will be carried to the supreme court.

WHAT SHALL W[illegible]

STYLES THAT ARE APPROVED AT HOME AND ABROAD

Latest Fashions as Expressed in Dresses for Evening Wear—Description of Some of the Picturesque Bodices That Are Now Worn.

[illegible] is a [illegible] of the out of [illegible] Many [illegible] decidedly picturesque [illegible] made on a pretty and fashionable [illegible] XV satin brocade had a [illegible] almost to the [illegible] the neck all round to the [illegible] and [illegible] mixed with old point d'Alencon. This

EVENING DRESS BORDERED BY A FLOUNCE.

was accompanied by a jacket basque with large brocaded buttons, the basque cut up and plaited on either side at the hips. It was very much like the sketches handed down to us from the period of Charles I.

A unique gown for evening wear is shown in the accompanying cut. It is made in clear white muslin. The skirt and demi-train are bordered with a flounce. The low bodice is black velvet, and the sleeves and fichu are of white muslin.

Here are two or three other items about evening gowns: Sleeves for young girls' dresses are often made open on the outside of the arm to show the point of the shoulder. A light blue satin gown brocaded with imperial lees illustrates the return to the fashions of Louis XVIII period in dressmaking. It has a trellis work of yellow leather like galon round the skirt and the top of the bodice, which at the neck and waist is bordered with a ruche. Many dresses are made with embroidered corselets, with narrow gold galons, placed round above the skirt hem, also round the bodices and wrists. The sleeves of all the demi-decolle to dresses are made long, but in light material, such as tulle, gauze or muslin, fitting close to the arm. Some have narrow satin ribbon twined round the arm from the elbow.

New Ideas in Underclothing.

The newest idea in underclothing is the embroidered frills in colored cottons, which are applied to nightgowns principally. Many ladies will, however, prefer deep vandyked frills, embroidered at the edge in white, now fashionable in Paris, gathered full in the Pierrot style. Some of the nightgowns are made with puffings between the insertions, and hemstitched bands frequently replace lace. Flannel petticoats have double frills in two colors, or in a color laid on white, both pinked at the edge. Sometimes the frills have waved ruchings of white silk or braid. Chemises are fitted to the figure and the seams filled in with veined insertion. All kinds of silk petticoats are worn.

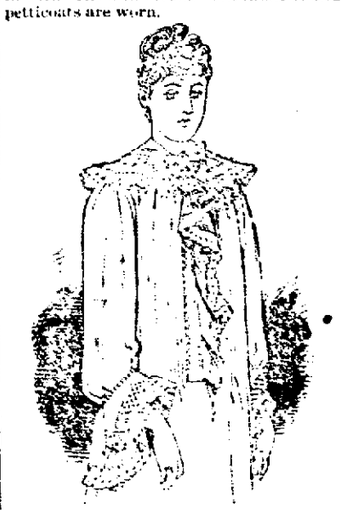

NIGHTDRESS IN LINE CAMBRIC.

The nightdress in the cut is made in fine cambric, with a sailor collar and cuffs. It is trimmed with insertion down the fronts and with narrow tucks at each side.

The New Ribbons.

The new kinds are mostly reversible, with satin backs and terry or velvet borders of all kinds, as well as fancy edge. There are some curious mixtures of colors. Like plaids in the stripes and check braid borders and plush bars and entire plush patterns. Chintz velvet ribbons are out stripes, too now, as well as scented effects. Two inch wide and 2 inch and [illegible] are [illegible] widths. A narrow width is [illegible] stripes, 2 inches wide generally, [illegible] inches. The old cerise color is [illegible] and [illegible] and magenta, [illegible] royal blue and heliotrope indeed, many brown as. Rose ribbons also are much used.

Jewelry Notes.

[illegible] Paris [illegible] jewelers' Circular [illegible]

A fantasy has sprung up for necklaces of colored stones

Buckin's Arnica Salve.

THE BEST SALVE in the world for Cuts, Bruises, Sores, Ulcers, Salt Rheum, Fever sores, Tetter, Chapped Hands, Chilblains, Corns, and all Skin Eruptions, and positively cures Piles or no pay required. It is guaranteed to give perfect satisfaction, or money refunded. Price 25 cents per box For sale by Flocken.

Evidence on a Large Scale.

Amy—Jack, I don't believe you are allowed to smoke on deck.

Jack—Why, of course you are—just look at that smoke stack!—Munsey's Weekly.

Repartee in Church.

"Bah!" said the seal skin sacque in the front pew to the plush coat in the rear one; "you are a fraud."

"Maybe," returned the plush, "but you are nothing but a skin."—New York Herald.

Startling Facts.

The American people are rapidly becoming a race of nervous wrecks, and the following suggests the best remedy: Alphonso Hempling, of Butler, Pa., swears that when his son was speechless from St. Vitus dance Dr. Miles' great Restorative Nervine cured him. Mrs. J. R. Miller, of Valparaiso, and J. D. Taylor, of Logansport, Ind., each gained 20 pounds from taking it. Mrs. H. A. Gardner, of Vistula, Ind., was cured of 40 to 50 convulsions a day, and much headache, dizziness, backache and nervous prostration by one bottle. Trial bottles, and fine book of marvelous cures, free at Denison & Co. and Hoberman & Co. who recommends and guarantees this unequaled remedy.

Two to One.

Spobligh—I say, old chappie! how is it you're so big, and your two brothers so—er—so much smaller?

MacSandow—Well, dontcher know, I think it must be that I was published in one volume and the twins in two. Eh?—London Judy.

The Pulpit and the Stage.

Rev. F. M Shrout, pastor United Brethren church, Blue Mound, Kas., says: "I feel it my duty to tell what wonders Dr. King's New Discovery has done for me. My lungs were badly diseased, and my parishioners thought I could live only a few weeks. I took five bottles of Dr. King's New Discovery and am sound and well, gaining 26 pounds in weight."

Arthur Love, manager Love's Funny Folks Combination, writes: "After a thorough trial and convincing evidence, I am confident Dr. King's New Discovery for consumption, beats 'em all, and cures when everything else fails. The greatest kindness I can do my many thousand friends is to urge them to try it." Free trial bottles at Flocken's Drug Store. Regular sizes 50 cents and $1.00.

CATARRH

Is a constitutional and not a local disease, and therefore it cannot be cured by local applications. It requires a constitutional remedy like Hood's Sarsaparilla, which, working through the blood, eradicates the impurity which causes and promotes the disease, and effects a permanent cure. Thousands of people testify to the success of Hood's Sarsaparilla as a remedy for catarrh when other preparations had failed.

Catarrh

"I will say I have been troubled for several years with that terribly disagreeable disease, catarrh. I took Hood's Sarsaparilla with the very best results. It cured me of that certain dropping in my throat, and stuffed up feeling. It has also helped my mother, who has taken it for run down state of health and kidney trouble." MRS. S. D. HEATH, Putnam, Conn.

"I have used Hood's Sarsaparilla for catarrh with very satisfactory results. I have received more permanent benefit from it than from any other remedy I have ever tried." M. E. READ, of A. Read & Son, Wauseon, O.

Hood's Sarsaparilla

Sold by all druggists. $1; six for $5. Prepared only by C. I. Hood & Co., Apothecaries, Lowell, Mass.

100 Doses One Dollar

Physiology and Hygiene.

[illegible] a Medium of sight Deception [illegible] Light Through the sense of Touch.

[illegible] physician is examined with the [illegible] of an instrument by which persons [illegible] blind are able to perceive light [illegible] the sense of touch. The instrument [illegible] of an apparatus which conducts [illegible] into a thermo-electric current [illegible] is perceived by the nerves of [illegible] covering the forehead when the [illegible] upon the part of the [illegible] Hooker says that the sensation [illegible] by the instrument are those [illegible] by the inventor: "The presence [illegible] glowing or of an illuminated object [illegible] in the perceptive field as a [illegible] warmth. A light object on a [illegible] ground is perceived as a pleasing warm sensation, with a sense [illegible] The degree of the sensation of warmth increases with the approach of the warm mating object and vice versa. A movement of the feeling of warmth toward the right shows that the light has moved to the left and vice versa. If the warm area moves downward the illuminating object is moving upward, and vice versa."

False Sensations of Cold.

The "Transactions of the Association of the American Physicians" contains a report, by Dr. S. Weir Mitchell, of a number of curious cases of false sensations of cold. In some instances the feeling of cold was accompanied by an actual rise of temperature in the part affected. This peculiar sensation of cold in one case followed an injury, but in others the causation was obscure. One rather remarkable case was that of a lawyer, 57 years of age. During the last few years he has been annoyed by subjective sensations of cold, which are increased by mental application. To relieve these sensations he wears three suits of the heaviest kind of woolen underwear, three pairs of the heaviest woolen socks, felt boots of the heaviest material over his ordinary boots and shoes, and a flannel bandage around his body. At night he wears two of the above mentioned suits, a flannel bandage, woolen socks, and sleeps under five woolen blankets on a feather mattress, with a hair one under it. He always keeps the night temperature of his room at 80, and after a hard day at court from 90 to 95. The sensation of cold is positively painful, though his surface temperature is normal.

Changes in Color of Hair.

It has been doubted by good authority (Hebra and Kaposi) if the hair, after being once developed, can change except by a very gradual process. This doubt is based upon the theory that the hair has no vascular or nerve connection with the general system, and must therefore be independent of nervous or systemic influence. This position is, however, not tenable, writes a correspondent of Science. The clinical evidence is positive that the hair does change color under systemic influences, sometimes gradually and sometimes suddenly. Cases on record are sufficient to prove beyond all reasonable doubt that the hairs do suddenly change color under certain circumstances, and that the change takes place in existing hairs.

Remedy for Hives.

About fifteen drops of aromatic spirits of ammonia in a little sugar and water is said to be a good remedy for hives. Salt water is recommended as a good external application. As hives are caused sometimes by indigestion, particularly after eating certain kinds of fruit, attention should be paid to this matter, and articles of food avoided that are supposed to induce it.

To Stop Palpitation of the Heart.

It is not generally known that excessive palpitation of the heart can be promptly stopped by bending double, with the head downward and the arms pendent, so that a temporary congestion of the upper part of the body is produced. This is, however, asserted to be the case by a writer who adds that if the breath be held at the same time the effect of this action is hastened.

SOCIAL ETIQUETTE.

Fashionable Customs and Pretty Fancies of the Wedding Season.

Apropos of the "wedding season," Mary Gay Humphreys describes in Harper's Bazar the following as present fashionable usages:

A wedding at home usually takes place in the evening. The invitation in this case is restricted to a single sheet of note paper, and it is "the pleasure of your company" that is craved. The groom and his attendants in this case wear evening dress, while that of the bride is the same as at a church wedding, allowing perhaps a little amelioration in the severity of throat covering and sleeves. A decollete gown would be bad form. The bridesmaids have more liberty, and of course dispense with head coverings.

The drawing room is lavishly adorned with flowers. The conventional marriage bell [illegible] a longer rung. A bower of smilax wreathed with roses is a graceful substitute. At a wedding of some prominence one end of the room was transformed into a floral chancel and altar.

It is a pretty fancy to give some flower especial honor at a wedding. In the spring, lilies of the valley, narcissus, or apple blossoms; in the summer, roses; in the autumn, the royal chrysanthemums, the many hued asters and autumn leaves. Bridal bouquets of white Japanese chrysanthemums are in vogue this season. The white lily by no means lost its occupation at a bridal wedding. It is his place and that of his fellows to form an aisle with long satin ribbons from the door to the consecrated spot through which the bridal party is to pass.

The supper at an evening wedding is of the same character as the wedding breakfast, but lighter in respect to game and the heavier dishes. Cigarettes are served, but here ends the likeness, without any accompaniments. The supper room is opened [illegible] only after the ceremony. Dancing [illegible] a feature of a wedding, but it [illegible] without, in which case [illegible]

[illegible] wedding is private guests are [illegible] a wedding breakfast. It is [illegible] [illegible] institutions entitled [illegible] [illegible] [illegible]

SHAKESPEARE

Said something about like this:—

PUT MONEY IN THY PURSE

It is the task that everybody is at, though all do not succeed. It is not much trouble to get it, but the difficulty is to get it in the purse to accumulate. We can help you. Everybody is selling or talking about selling very cheap. We actually do it, sell so that you can save money. We realize the disappointments of a slow season, and, though we have done a handsome business, we want to blear off a heavy stock while it is still seasonable. When we say we are giving exceedingly low prices we mean it, as a long and straightforward business career here has attested.

$10.00.—On every $10 00 purchase we will actually save you enough to buy a really handsome Christmas gift, and we have, too, some very practical and acceptable gifts to sell.

Eckhart

Local Time Card.

ERIE.

WEST.		EAST.	
No. 1	9:10 a. m.	No. 12	4:20 a. m.
No. 37	9:50 a. m.	o. 4	11:50 a. m.
No. 5	12:25 p. m.	No. 38	2:40 p. m.
No. 3	10:40 p. m.	No. 8	11 40 p. m.
		No 22	8:50 p m

BIG FOUR.

(In effect on and after Nov .23, 1890.)

WEST.		EAST.	
No. 2	10:42 a. m.	No. 10	8:41 a. m
No. 7	5.50 p. m.	No. 2	5:?0 p. m.
No. 9	12:10 a. m.	No. 18	9:52 p. m.
No. 17	5:55 a. m.	No. 8	3.40 a. m
No 81, local,	7:50 a m.	No. 80, local,	2:20 p. m.
No 84, *M.Ac	8:30 a m.	No. 82, *M.Ac	6:30 p. m

*Marion accommodation; runs no farther west than this city.

C., H. V. AND T.

SOUTH.		SOUTH.	
No. 31	6 30 am	No. 30	5 40 am
No. 33	11 35 am	No. 32	9 15 am
No. 35	5 21 pm	No. 34	1 14 p m
No. 37	11 10 pm	No. 36	6 45 pm

All trains run Sunday but 34 and 35. Trains 34 and 37 run only between Marion and Columbus

C. AND E.

WEST.		EAST.	
No. 1	9 35 a. m.	No. 8	11:20 p. m
No. 5	12:45 p. m.	No. 2	6:00 p. m
No. 3	11:20 p. m.	No 12	4:45 a. m
No. 33	6 15 a. m.	No. 30	6:4 p. m.

FOR RENT—House on east South street at $10.00 per month.
306mth1 GEO. D. COPELAND.

FOR RENT—Furnished room over STAR office, second floor. Inquire of Dr. Harding.

FOR RENT.—House of 5 rooms on north East street. $8 00 per month. Inquire at Weiland & Vanatta's livery. 11-tf.

FOR RENT—Dwelling on Silver street. Inquire at T. Breen's grocery. 108-3

FOR SALE or RENT.—A House of five rooms and two thirds of an acre of ground, situated on north Main street. Inquire of Mrs. M. R. Copeland, 135 N. West street. 7-tf.

WANTED—Person to do copying on typewriter at office of Stickle & Uncapher, attorneys, new Bennett Building, Marion, O. 1f

—Another invoice of those finest in the world coffees. MOORE & DEDRICK. 13-3t.

—Plenty of fresh oysters received daily. Both can and bulk.
1362 MOORE & DEDRICK.

—Don't miss the holiday opening at the Marion Bazar, on next Saturday, and secure a free ticket on the doll. [taf

—Frank A. Huber is reported on the sick list, though it is hoped but temporarily. Frank has had his share of illness for one year.

—Mrs. Jacob Schoenlaub, residing on south East street, is reported as being no better and is very low with an attack of pneumonia.

—H. A. Davis, the affable and hustling state agent of the Huber Co. for Indiana, is in the city transacting business with the company.

—The Ladies Aid Society of the M. E. church were entertained in their monthly session, at the home of Mr. and Mrs. J. G. Robison, on west South street, Thursday evening.

—Marion lodge, No. 32, B. P. O. E. will hold memorial services in Elk Hall Sunday afternoon, Dec. 7. The usual rites and ceremonies will be observed that are customary at these services.

—The Huber company is getting out its advertising matter for next year, and among the work already received are three handsome colored pieces, one showing an engine, one a separator and the third a fine view of the elegant new plant. They form a trio of attractive pieces.

—William Sanders, indicted for larceny, plead guilty before Judge Smalley and was fined $20 and costs and twenty days in jail. Sanders is a bad coon, who stole the watch in north Marion during Fair week. During his imprisonment since then he attempted to break jail by sawing out with a saw made out of a knife he had concealed. Sheriff Kelly was made aware of the fact by another prisoner

—Mayor Dudley, Councilmen Kling, Porch, Roberts, Blake and Issleib, and Chief Fies and Charles Bishop, of the fire department, together with H. F. Snyder, accompanied Webster Chandlee to Mansfield Thursday to witness the practical working of the Gamewell fire alarm system in that city. These gentlemen express themselves as gratified with the exhibition. The party returned home Thursday night.

—Will Bowers, of Delaware, spent Thursday night in this city.

—Mrs. Miles Gregory has gone to Bellefontaine to spend a few days in visiting friends.

—The jury has been discharged until next Tuesday, and there will be no court until that time.

—Bucyrus Telegraph: Mrs. Matthews, who has been the guest of J. C. Keil and wife, has returned to her home at Marion.

—A number of young people were entertained at the home of Miss Luama Stewart, on north West street, Thursday night. A pleasant and enjoyable evening is reported as having been spent.

—Marshal Redd went to Lancaster today to take James Brown to the reform farm. The boy has no mother living as was stated, but has a father living in the West. Policeman Masterson was on duty today.

—Bear in mind we have a very fine assortment of the necessary articles to make your holiday fruit cakes, such as fancy imported citron, lemon and orange candied peel, raisins, currants and a full assortment of strictly new nuts. 13-3t MOORE & DEDRICK.

—Miss Pauline Kelver, daughter of Jacob Kelver, living in Richland township, near King's mills, died at her home Thursday evening at 7 o'clock The funeral will occur from the house Sunday at 9:30 o'clock, and the services will be held at the St. Jacob church.

—R. Shettle, of Grand Rapids, Mich., was in the city Thursday and closed a a contract with the Huber Co. to takes its Michigan state agency. Mr. Shettle is a valuable man, having been engaged with the Upton M'f'g Co., of Port Huron, for 14 years, and he will likely put a hundred or more Huber outfits in the Wolverine state next year.

—Robert Moore, who was found guilty of assault and battery by the jury, was sentenced by Judge Smalley Thursday to five days in the Cleveland workhouse and fined $25 and costs of prosecution, amounting to about $200. Moore claims that he has friends that will help him out, but in the event that they do not, it will require him nearly a year in the workhouse to liquidate the fine and costs.

—Chan Lee, the Chinaman who operates the "washee" establishment on north Main street, and Miss Signe Hanson, a Danish girl of this city, were licensed to marry by Judge Criswell this afternoon. Chan and the girl and prospective father-in-law all visited the probate office, and an anxious crowd rushed in after them with the hope of seeing a marriage, but were disappointed. The ceremony is to be performed Sunday by Rev. Thomas, so it is said.

—W. P. Hale, pastor of the Free Baptist church, has been on the sick list the most of this week, but is now better and hopes to be able to hold his usual services on the coming Sabbath. Sabbath morning his subject will be: "The Holy Spirit as a guide." Text 1 Cor. 12:3. The evening service will be held in the basement and will consist of a short talk on Heb. 12:18-29. This is the last in the series of discourses on the book of Hebrews, and will be followed by a short prayer service.

—J. G. Leffler, the grocer, is suffering from the effects of a serious accident he met with Thursday. He was engaged with another man in taking a barrel of vinegar down cellar, and while he was below it on the steps the barrel slipped and fell upon him. The result was that Mr. Leffler was severely bruised about the right side of his face, hip and leg. He is able to get about by the use of a cane, and is rejoicing that the accident was no worse, feeling confident that he would have been killed had not the full force of the barrel been averted by the man, who was assisting, directing it from him.

Canby Lodge, K. of P.

All members of Canby Lodge, 51, K. of P. are expected to be present this evening, at 7 o'clock sharp. Amplified work, and business of importance.

C. L. WEEDEN, C. C.

STRUCK BY AN ENGINE.

James Brown, of North Lewisburg, Killed in the C. and E. Yards.

Thursday afternoon, about 5 o'clock, while James Brown was in the west end, in the C. and E. yards, he was struck by yard engine 45, by which he received injuries that resulted in his death.

Brown had been in the office of the Malleable Iron Works but a few minutes before the accident, and had been put out on account of being in a drunken condition. It is supposed he went from there over onto the C. and E. track, and was heedless of the approach of the yard engine. He was struck and knocked down and his limbs fell beneath the grinding wheels. His entire left leg and thigh were crushed off, and his left arm was mutilated to the shoulder; he was also severely bruised on the left side of the head and had several ribs broken.

There was some difficulty in finding a place to take the injured man, and after nearly every house in the immediate neighborhood had been tried, Mrs. Stoffer had humanity enough to open her doors for that purpose. He was then carried to her home and Dr. Rhu sent for. The doctor found the man suffering from such a severe nervous shock and so badly injured that an operation would only result in hastening death, and nothing was done but an attempt to alleviate his suffering.

Brown remained conscious until 8 o'clock in the evening, and during that time told his physician in answer to an inquiry that he had no friends or relatives. He apparently relented of this and then told the doctor that he was from North Lewisburg and that his father and mother resided at that place. A telegram was at once sent to the father, who came to this city immediately.

The young man lapsed into unconsciousness about 8 o'clock and lingered in that condition until 4 o'clock this morning, when he died. He was 23 years of age and single, and the father stated that he had been employed on a gravel train now ballasting the C. and E.

The remains of the unfortunate man were taken to North Lewisburg this morning and will be buried at that place.

TAKEN CARE OF

A Stranger Robbed by the Man Whom He Supposed Was Taking Care of Him.

An individual, giving his name as Ross, went into George Fields' saloon Thursday afternoon and stated that he had been robbed of $30 in money. He said that his home was near Richwood and that he came to Marion Wednesday noon, that he began drinking as soon as he arrived here, and that he asked some one to keep his money for him, he was not sure who it was but said it was in some one of the banks. After leaving the bank he went to the Erie depot, met a stranger there and they took a drink together at Fields' saloon and came up street. After coming up town they drank, as he says, at many places and he, Ross, became very drunk and was unconscious of what happened until about midnight, when he became conscious, and found that he had been taken somewhere south of town and robbed of $30, which he supposed was the amount he had with him when he met the fellow at the depot. He was in a terrible condition, nearly frozen, without money and could not recognize the surroundings. He finally wandered back to town and tried to find his companion, whose name he does not know. He was not successful, however, and went back to Richwood Thursday without money, but with much food for reflection.

Satisfied with the Result.

[Huntington Democrat]

Frank G. Wells, who was in New York representing the Chicago and Erie brakemen at the conference of Erie officials and employes, returned home Tuesday morning. For diplomatic reasons the delegates from the N. Y., P. and O. and C. and E. roads separated from the Erie men and presented their demands in a distinct body. The result was that they were granted every demand except one and are perfectly satisfied with the result. This includes conductors and brakemen. The men on the Erie proper did not receive any concessions. Under the new arrangement the conductors and brakemen on the N. Y., P. and O. and C. and E. receive an advance in wages for certain kinds of work and it will materially increase their wages. They have no further grievances and are highly pleased with the manner in which the conference terminated.

A Bad Foot.

Antonia Carlotch, an Italian employed on an extra gravel train doing ballasting on the C. and E. railroad, received an accident Thursday that will lay him up several weeks. While at work at this place a large shovel was in some way thrown upon his foot, which resulted in the fracture of the first metatarsal bone.

The fellow was taken to the office of the company's surgeon, Dr. Rhu, where his injuries received attention. Carlotch was taken back to his train.

Elks' Memorial.

Marion Lodge No. 32, B. P. O. E. will hold a memorial session Sunday, Dec. 7th, at 3 p. m. All members are requested to be present.

By order, E. R.

—All are invited to attend the grand holiday opening of toys, plush and fancy goods, at the Marion Bazar, on next Saturday, Dec 6. A doll wedding scene will occur, and free tickets given on the bride, to be drawn Dec. 24. The wise will come early and thus secure the best attention and avoid the crowd. tsafri

SPECIAL SACRIFICE SALE

OF

Colored Dress Goods and Silks!

FOR THREE DAYS ONLY.

Saturday, Monday and Tuesday,

December 6, 8 and 9 During this Special Sale we will give

25 PER CENT. OFF ON ALL PURCHASES

Of Colored Worsted Dress Goods and Colored Silks, amounting to $1.00 and over, on cash sales only.

SPECIAL LOW PRICES!

On Fine Black Wool and Black Dress Goods

SEFFNER BROS.,

MASONIC BLOCK, - - EAST CENTER STREET.

Knights of Honor Election.

In compliance with the late law passed by the Supreme Lodge at their recent session at Detroit, an election was held Thursday night at Knights of Honor hall, when the following officers were elected to serve six months—elections hereafter to be held semi-annually:

Christ. Heas—Dic.
C. A. Albrecht—V. Dic.
C. F. Utz—A. Dic.
John Kishler—Guide.
E. Zachman—Chap.
Jas. P. Lutz—Fin. Rep.
W. M. Muntsinger—Rep.
T. J. McMurray—Treas.
A. B. Allen—Guard.
Jno. Cull—Sent.
J. G. Trefz—Past D.
A. B. McMurray—Med. Ex.
M. A. Bever, D. L. Stouffer and Sam'l Kraner—Trustees.

The above will be installed Jan. 1st, 1891. O. A. BUSARD, Reporter.

1839. 1890.

MARION COUNTY BANK

CAPITAL, - - - - - $100,000 00.

Add to this cash capital the individual liability of

J. S. REED, R. H. JOHNSON, HENRY TRUE.

And you have the strongest Bank, for its conservative business as well as the oldest, in the State.

Depositors accommodated in all weather at local interest. Long pays best, but. Drafts on any part of Europe. Regular banking on our own means out of the reach of panics. Fifty years under the same management.

HENRY TRUE, Cashier.

Veterinary Surgeon

H. L. BONNER,

MEMBER OF THE

Royal College of Veterinary Surgeons,

Has Permanently Located in

MARION, O,

And Treats Diseases of all Domestic Animals Can be found at H. C. Hoberman & Co.'s drug store or at Kerr House
-friawky-tf

Notice of Appointment.

Estate of James H. Owen, Deceased.

The undersigned has been appointed and qualified as Administratrix of the Estate of James H. Owen, late of Marion County, deceased.
Dated this 24th day of November A. D. 1890.
SUSAN OWEN.

HOW

—TO—

SAVE MONEY!

If you want to Save Money call and examine goods and get prices before you buy, for the

PALACE

Is Headquarters for All Family Supplies, and we have not advanced prices yet with the market. This is an excellent opportunity for laying in a Fall and Winter Supply, as goods are rapidly advancing.

We have a 60lb keg of Apple Butter; will sell at a bargain. It's guaranteed to be pure and first-class.

Canned Peaches, Pine Apples, Apricots, Plums—Golden Drop and Green Gage, Corn—very fine and three for 25¢, Apples for Pies; all at the lowest price.

Six 3¼ lb Bars of Soap for 25¢; a good Wash Soap, 12 cakes for 25¢; fancy Toilet Soap, 5¢ per cake.

Good Coffee for 25¢ and upward to 35¢, for a fancy.

Try the Eagle Flour, the best in the market.

Good Meat, 9¢; Kingan's Meat always on hand—the finest in the market.

Six Boxes Matches for 10¢.

Tea, 15¢ to 90¢ per lb.

We knock them all out on Sugars; give us a call.

Just think of it! 1 lb good Plug Tobacco, 25¢; 1 lb Finecut, 30c.

Don't forget to give us a trial. We will do you good.

PALACE GROCERY,

Corner Center and West Sts.
Opposite Postoffice.

NELSON'S

CASH GROCERY

SOLE AGENTS FOR

CHASE & SANBORN'S

—FAMOUS—

COFFEE AND TEA!

HEADQUARTERS FOR

Canned Goods

BUCKWHEAT FLOUR.

The Best in the market New Dates, Figs, Raisins, Etc, at cash prices. Give us a trial on Groceries and save money.

M. NELSON & SON,

Hotel Marion Block.

Special Notice.

Any one wishing to see me can always find me one door west of the STAR office at all times.

WALL PAPER

—AND—

PAPERING

a specialty. Call and you will get the best bargains in Marion.

M. DUDLEY.

EQUAL

—TO—

IMPORTED!

—AND—

MUCH CHEAPER.

WE have just received a large shipment of the best California Wines and Brandies that are made, and are prepared to retail them or sell in bottles for home service or medicinal use. The list includes

PEACH BRANDY.
BLACKBERRY BRANDY.
GRAPE BRANDY.
PORT WINE.

$1.00 PER BOTTLE!

Marion buyers will find these goods to be of extra quality—equal to all we recommend them.

Fies & Ballentine.

138 and 140 South Main Street.

LEADING OPTICIAN

—OF—

CENTRAL OHIO.

DR. B. MINCER, the Eminent Optician, has settled here permanently, having rented a room in Hotel Marion Block, East Center Street, and opened a line of Optical goods that is equal to any city establishment. With 36 years of practical experience, during which time thousands have been perfectly fitted with glasses, and, with a perfect stock of goods at hand, Dr. Mincer is prepared to fix your eyes perfectly.

Gold Frame Spectacles at from $3 to $20, and Steel, Ruber and Silver Framed Glasses at from 50c to $12, the prices depending on the Lenses. All glasses fitted without instrumental test, and the eyes are not tired out with repeated trials, but glasses fitted at once, where fitting is at all possible. Parties needing glasses are invited to call whether they buy or not.

BOOKS GIVEN AWAY

—AT—

RHOADS' SHOE STORE.

LOOK AT THE LIST:

Encyclopedia,
Stanley in Africa,
Rise and Fall of Anarchy,
Kings of Fortune,
Pleasant Hours,
The Home Instructor,
Ladies' Manual of Art,
Life of Great Grant
And His Tour Around the World.

CONDITIONS—We give to every customer a free ticket, on which the amount of their Cash Purchases are kept. When the total cash purchases reach the sum of $20.00 you get your choice of these splendid Books, any of which retail for more than $3.00 and some for $6.00. The BOOKS ARE ABSOLUTELY FREE, for the prices on goods are no higher but the same low figures that none can undersell in Marion.

J. E. RHOADS'

Cash Boot and Shoe House, South Main Street.

COAL!

AT LOW PRICES

—AT—

L. B. GURLEY'S.

OFFICE, NORTH OF JAIL.
TELEPHONE, NO. 67.

VAIL

PHOTOGRAPHS AND FRAMES!

218 East Center Street.

Treasurer's Tax Notice

RATES OF 1890 COLLECTION.

To the Tax-Payers of Marion County, Ohio:—

In pursuance of Law, I, GEORGE W. COOK, Treasurer of Marion County, Ohio, do hereby notify the Tax-payers thereof, that the rates of taxation for the year 1890 are correctly given in the following table, showing the number of mills and parts thereof levied on each dollar's valuation of taxable property in each of the several Townships, Separate School Districts and Incorporated Villages of said County for each of the several purposes specified in said table:

TOWNSHIPS	General Revenue	Sinking Fund	State School	Total State	County Tax	Poor	Bridge	Pike	County Debt	Soldiers' Relief	Building	Ditch	Total County	Bridge, Township	Township Tuition	Sp. Contingent	Road	Cemetery	Village	School Houses	December Rate	June	Total
	Mills	Mills	Mills	Mills	Mills	Mills	Mills	Mills	Mills	Mills	Mills	Mills	Mills	Mills	Mills	Mills	Mills	Mills	Mills	Mills	Mills	Mills	Mills
1 Ally Township	1	6	1	8	4	16	12	12	10	4	6	4	56	1	2	10	10			2	6	8	14
2 Scott Township	1	6	1	8	4	16	12	12	10	4	6	4	56	1	2	10	10			1	7	8	15
3 Grand Prairie Township	1	6	1	8	4	16	12	12	10	4	6	4	56	1	2	10	10				6	8	14
4 Salt Rock Township	1	6	1	8	4	16	12	12	10	4	6	4	56	1	2	10	10				6	8	14
5 Grand Township	1	6	1	8	4	16	12	12	10	4	6	4	56	1	2	10	10			2	7	8	15
6 Montgomery Township	1	6	1	8	4	16	12	12	10	4	6	4	56	1	2	10	10				7	8	15
7 LaRue Corporation	1	6	1	8	4	16	12	12	10	4	6	4	56	1	2	10	10		6	1	14	14	28
8 LaRue Union School District	1	6	1	8	4	16	12	12	10	4	6	4	56	1	2	10	10				12	14	26
9 New Bloomington Corporation	1	6	1	8	4	16	12	12	10	4	6	4	56	1	2	10	10		2		14	14	28
10 New Bloomington Special School District	1	6	1	8	4	16	12	12	10	4	6	4	56	1	2	10	10				14	14	28
11 Big Island Township	1	6	1	8	4	16	12	12	10	4	6	4	56	1	2	10	10				14	14	28
12 Marion Township	1	6	1	8	4	16	12	12	10	4	6	4	56	1	2	10	10				14	14	28
13 Marion Corporation Township School	1	6	1	8	4	16	12	12	10	4	6	4	56	1	2	10	10				14	14	28
14 Marion Corporation	1	6	1	8	4	16	12	12	10	4	6	4	56	1	2	10	10				14	14	28
15 Claridon Township	1	6	1	8	4	16	12	12	10	4	6	4	56	1	2	10	10				14	14	28
16 Caledonia Corporation	1	6	1	8	4	16	12	12	10	4	6	4	56	1	2	10	10				14	14	28
17 Caledonia Special School District	1	6	1	8	4	16	12	12	10	4	6	4	56	1	2	10	10				14	14	28
18 Richland Township	1	6	1	8	4	16	12	12	10	4	6	4	56	1	2	10	10				14	14	28
19 Pleasant Township	1	6	1	8	4	16	12	12	10	4	6	4	56	1	2	10	10				14	14	28
20 Green Camp Township	1	6	1	8	4	16	12	12	10	4	6	4	56	1	2	10	10				14	14	28
21 Green Camp Corporation	1	6	1	8	4	16	12	12	10	4	6	4	56	1	2	10	10				14	14	28
22 Green Camp Union School District	1	6	1	8	4	16	12	12	10	4	6	4	56	1	2	10	10				14	14	28
23 Bowling Green Township	1	6	1	8	4	16	12	12	10	4	6	4	56	1	2	10	10				14	14	28
24 LaRue Corporation	1	6	1	8	4	16	12	12	10	4	6	4	56	1	2	10	10				14	14	28
25 LaRue Union School District	1	6	1	8	4	16	12	12	10	4	6	4	56	1	2	10	10				14	14	28
26 Prospect Township	1	6	1	8	4	16	12	12	10	4	6	4	56	1	2	10	10				14	14	28
27 Prospect Corporation	1	6	1	8	4	16	12	12	10	4	6	4	56	1	2	10	10				14	14	28
28 Prospect Special School District	1	6	1	8	4	16	12	12	10	4	6	4	56	1	2	10	10				14	14	28
29 Waldo Township	1	6	1	8	4	16	12	12	10	4	6	4	56	1	2	10	10				14	14	28
30 Waldo Corporation	1	6	1	8	4	16	12	12	10	4	6	4	56	1	2	10	10				14	14	28
31 Waldo Union School District	1	6	1	8	4	16	12	12	10	4	6	4	56	1	2	10	10				14	14	28

See Sections 1091, 2844 and 1095 for the provisions of the Revised Statutes with reference to the Semi-annual Collections of Taxes.

The Treasurer's office will be open daily, Sundays and Holidays excepted from 8 to 12 o'clock a. m. and from 1 to 4 o'clock p. m. Call early and avoid the rush of the last few weeks.

Road Receipts will positively be allowed only at the time the tax is being paid, at DECEMBER PAYMENT

GEORGE W. COOK, Treasurer Marion Co., O.

Marion, Ohio, November 10th, 1890.

NEWSPAPERARCHIVE®
NEWSPAPERARCHIVE®

CHEAP!

Is the tempting sauce served with poor dinners, also with mean clothing, and it tempts many men to cheat their bellies and their backs. All who have worn my clothing are convinced that the best is the cheapest. I want to talk to you a little on Tailor-made Suits and Overcoats. There is no earthly excuse for shabbiness. It costs more to go in rags than to dress decently. Shabbiness is a "Luxury." To indulge in it is to lose one's own self-respect and that of one's friends. Shabby dress implies shabby habbits, shabby methods, shabby men. You can all wear Fine Clothing according to the list below:

Men's Black Cheviot Suit -	$9.75, 10.50, 11.00, 14.00 16.00 and 20.00
" " Woosted " -	$3.10, 6.00, 7.75, 8.25, 12.00, 15.00, and 18.00
" Gray Cassimeres at - - - -	$10.00, 12.00, 14.00 and 15.00
" Imported Tricot Suits in Black Cutaways - - - -	$22.00
" " " " " Blue Sack, Tailor-made - -	$25.00
" " Black Worsted Coat and Vest, Tailor-made - -	$18.00
" " Blue Tricot, extra heavy, Cutaway, Tailor-made $21.00 and	$17.00
" Black Cheviot Overcoats " - - -	$18.00
" Extra Heavy Kersey Overcoats, in Blue, Brown and Drab, Tailor-made	$20.00
" Fancy Worsted " Very Beautiful - - - - -	$22.00

And others to numerous to mention. See our window display of the Cheapest and best line of Umbrellas, Mufflers, Ties, etc., in the city.

SAM OPPENHEIMER.

Strictly One Price.

UNDERWEAR!

YOU should see our stock of Ladies Underwear in the White, Red Natural Wool and the Black. We have as fine a line of these goods as was ever put on the market. In CHILDREN'S UNDERWEAR our Natural Wool can not be beat.

A NICE NEW LINE OF

FACINATORS!

Just received in All the Colors and Black.

D. YAKE.

OUR BABY

—THE—

LITTLE GIRLS'

FRIEND,

—AT—

FLOCKEN'S PHARMACY

BIBLES

Are shown in many rich and handsome bindings along with cheap and medium priced books of reference and teachers' Bibles, which make appropriate Holiday presents. Inspection especially desired. A fine line of Family Bibles with the famous rice paper, teachers' edition at

C. G. WIANT'S.

REDUCED PRICES!

The display of Frames in our show window are offered at greatly reduced prices--positive bargains.

VAIL. THE PHOTOGRAPHER

—Try our apple butter, it is the finest made. 2-t. J. W. THEW.

—Handkerchiefs from 2½c to $1 each, at Seffner Bros.', Masonic block.

—Ladies' fine embroidered handkerchiefs in exquisite designs, at Seffner Bros.'

—Take the children to see the dolls at W. A. Sellers & Co's, Union Block, south Main street.

—See the nice line of pictures and easels at W. A. Sellers & Co's, south Main street, before buying.

—Ladies can secure material for handsome Christmas presents by calling upon Mrs. C. P. Gailey. Stamping done to order.

—A new sidewalk is being put down along the Steam Shovel company's property on Center street, west of the C. B. V. and T. railroad.

—We have a splendid stock of gents' handkerchiefs in plain white, fancy and with fancy borders. 12-2 SEFFNER BROS.

—Table cutlery, plated knives and forks, spoons, carving knives and forks in new patterns and 10,000 pocket knives and nickel plated scissors, cheaper than ever. J. R. HARSHBERGER.

—The official board of the Free Baptist church has invited all the members and friends of the church to meet on Friday evening, Dec. 12, to celebrate the first anniversary of the present pastorate. Refreshments will be served by the Y. P. S. C. E. A good time is expected.

—The Model Comedy Co will be here next Thursday night, Dec. 11, when they will produce the romantic drama, A Western Heroine, in which the entire company will appear. Special scenery will be used for this production, and a number of very catchy songs will be introduced by Miss Louis and Mr. Kelly. Tickets are now on sale.

—The truly attractive gift of the season is announced by Frash's Dry Goods House. One hundred dollars is the sum to be given away in two prizes to the first to guess the number or nearest to the number of pieces of money in a jar, sealed and shown in the east window. Every customer is entitled to guess on every purchase exceeding 25 cents.

A New Financial Enterprise for Marion.

The National Loan and Investment Co, of Detroit, Mich., whose general agent, J. M. Bulkley, has been in the city during the week in the interest of the company, has perfected a local organization or advisory board of the company here, and is prepared to transact business on the plan of the building and loan associations. The company is a strong one, with heavy financial backing, and the following names of the local officers is a guaranty that the interest of all concerned will be well taken care of:

President, August Rhu, M. D.; Vice-President, Henry N. Love, banker and insurance agent; Treasurer, A. C. Edmondson, cashier Fahey's bank; Secretary, Melville Crane, M. D.; Attorneys, Stickle & Uncapher, attorneys and abstractors. Directors, William Bland, contractor and builder; Hiram M. Ault, insurance agent; Henry Ackerman, music dealer; J. F. Prendergast, lumber dealer, Irving L. Kellogg, real estate and insurance. Appraisers: Hiram M. Ault, William Bland.

GET THE BEST

Hard or Soft

COAL

Linsley & Lawrence

West Street, Between Railroads

—Turney's time.

—Cunningham, the plumber.

—Fancy bananas. J. W. THEW.

—Handsome silk mufflers at Seffners'.

—Beautiful Christmas handkerchiefs sold very cheap at Seffner Bros.'

—Albums, children's books, toys, at prices to suit the purchasers, at W. A. Sellers & Co.'s.

—Holiday goods of all kinds at bottom prices at W. A. Sellers & Co.'s, south Main street. [12-tu,thasat-tf

—Have you seen those tight rolling, English umbrellas for holiday presents, at Warner & Edwards'? 12t3

—A new stock, new patterns, beautiful styles of floor oil cloths and linoleum at J. R. Harshberger's. 12t2

—During this week we will give 10 per cent discount on all purchases of handkerchiefs and mufflers amounting to $1 and over. SEFFNER BROS.

—Ladies of Marion will please remember that Mrs. C. P. Gailey is prepared to supply them with stamping, embroidery silks, stamped linens, etc

---

CHRISTMAS!

DRESS SILKS

In South Window. Newest Shades. Note the Prices. Each Pattern Marked with the Price—

$10.50, $12.12½, $13.50!

Actually Worth Seventeen and Eighteen Dollars.

SPECIAL :-: VALUES

In Black Silks and Fine Black Dress Goods.

WARNER & EDWARDS

GOOD - DRY.

Second-Growth ASH

STOVEWOOD

—FOR—

$1.50 Per Load!

—AT—

Prendergasts'.

H. M. AULT'S

Fire and Tornado

INSURANCE AGENCY!

OFFICE: Bennett Block, First Stairway east of Postoffice

THE FUR IS FLYING!

BEGINNING ON

Saturday, December 6th,

And continuing on Monday and Tuesday following, we propose to sell a few goods at prices that are simply amazing. We shall actually give, on all purchases exceeding one dollar

25 Per Cent Off on All Sales!

In Colored Dress Goods

Not a colored piece reserved in the store. A mammoth stock to select from—every desirable color and every piece in the house except our Black Goods, which, by the way, are selling regularly at less than anywhere else in Marion. Mind you, the regular price on these colored goods are the same low figures that have made our house the reputation of the cheapest in Marion. Notwithstanding this we propose to give

A Dollar Value for Seventy-Five Cts.

It is the Saving Sale of the season, one that defies competition and saves dollars to the people.

ONLY THREE DAYS REMEMBER!

OUR TABLE LINEN SALE IS STILL ON!

The choice bargains making enormous sales. Wednesday was a banner day and hundreds can bear te timony to the harvest of bargains at our store

D. A. FRANK & COMP'Y,

White Front. - - - - - Masonic Block

$100.00 IN GOLD

Given Away---the Great Prize Gift of the Year.

$75.00 FIRST PRIZE.

$25.00 SECOND PRIZE.

In our Ribbon window (the east window) is a jar of money, hermetically sealed and to remain so until January 1st. It contains $2 50, $5.00, $10.00 and $20.00 Gold Pieces, 3, 5, 10, 25 and 50 Cent and $1 00 Silver Pieces, Nickels and 1, 2 and 3 cent pieces. Now as to prizes: The splendid prizes named above will be given to the persons first guessing the exact number of pieces of money the jar contains, $75.00 to the person first to guess the number and $25 00 to the person second in making the correct guess. In case of no correct guesses the prizes will go to those making the first nearest guesses. We give a guess with

Every Purchase of 25 Cents or Over!

The name and guess of the purchaser is then recorded with the date and hour. This record will be kept until New Year's day, when Sheriff Kelly will watch Mayor Dudley count the pieces and see that it is done correctly, then the lucky person will be announced. Remember, no one is confined to a single guess, but you can make one with every purchase, as conditioned above. Some two of the throng of December purchasers at our store will get these two excellent prizes. They are the attractive gifts of the holiday season.

Besides This, Every Customer Gets a Prize!

A prize that no dealer can duplicate- the greatest amount of goods for the money to be obtained in Marion county. We are showing all the desirable things in the Dry Goods line for the Holiday Trade.

Frash's Dry Goods House,

First Door West of the Postoffice.

No Excellence Without Labor.

[Minneapolis Journal, Nov. 23.]

In one of the sermons preached by Dr. Smith Baker within the last few sundays he was impressing the fact on his audience that no great thing is done without preparation. He hit upon a happy illustration in the cultured voice of Mrs. Johnston-Bishop, which has charmed so many hearers in Minneapolis. Dr. Baker and the great singer are cousins and have been friends since her girlhood.

"My friend, Mrs. Johnston-Bishop, did not wake up some morning with her wonderful gift of sweet song," said the doctor, "but it came from the hard work of preparation through childhood and youth so that the liquid notes flow from her lips fresh and pure as the crystal water from a hillside fountain. From her sick chamber in her hours of illness I have heard songs as sweet as those of the morning birds. Preparation did it. No great thing is done without preparation."

And the audience thought that was a point well put.

At Busy Bee Dining Hall

You can get
Cake.
Fine Pound Cake.
Fine Citron Cake.
Fine Lady Cake.
Sponge Lady Fingers.
Popular Fruit Cake.
Genuine English Plum Pudding.

Parties wishing cakes for banquets can be supplied on one day's notice. 13t-4

Confirmed.

The favorable impression produced on the first appearance of the agreeable and efficient remedy Syrup of Figs a few years ago has been more than confirmed by the pleasant experience of all who have used it, and the success of the proprietors and manufacturers the California Fig Syrup Company.

F. O. S. of A. Attention!

Every member of W. C. No 42, F. O. S. of A. is requested to be at lodge room SATURDAY evening Dec 9. At interesting time will be had.

FRANK L. ROSINGER, R. S.

Will Sell Black Pet.

Coupe and cabriolet family horse, kind and gentle. Also a good saddle horse. J. R. HARSHBERGER.

—Enameline and Rising Sun stove polish at J. R. Harshberger's

---

WILLIAMS & LEFFLER,

—THE LEADING—

Merchant Tailors,

ARE NOW SHOWING ALL THE

Novelties and Staples of the Season

—IN—

Fall and Winter Goods!

A Perfect Fit and Satisfaction Guaranteed.

OYSTERS

The leading Oyster House in Marion is

THE ENGLISH KITCHEN.

The best brands on hand, fresh, at all times. Sold by can or served to order.

B. HALL, Proprietor.

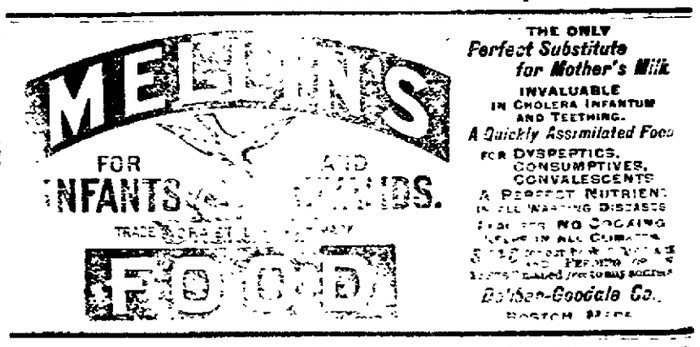

COAL! COAL!

Buy your Coal at once from

PRENDERGASTS

And save Twenty-five Per Cent.

COAL! COAL!

NEWSPAPERARCHIVE®

NEWSPAPERARCHIVE®